

TURRAMURRA

2074 SYDNEY NSW

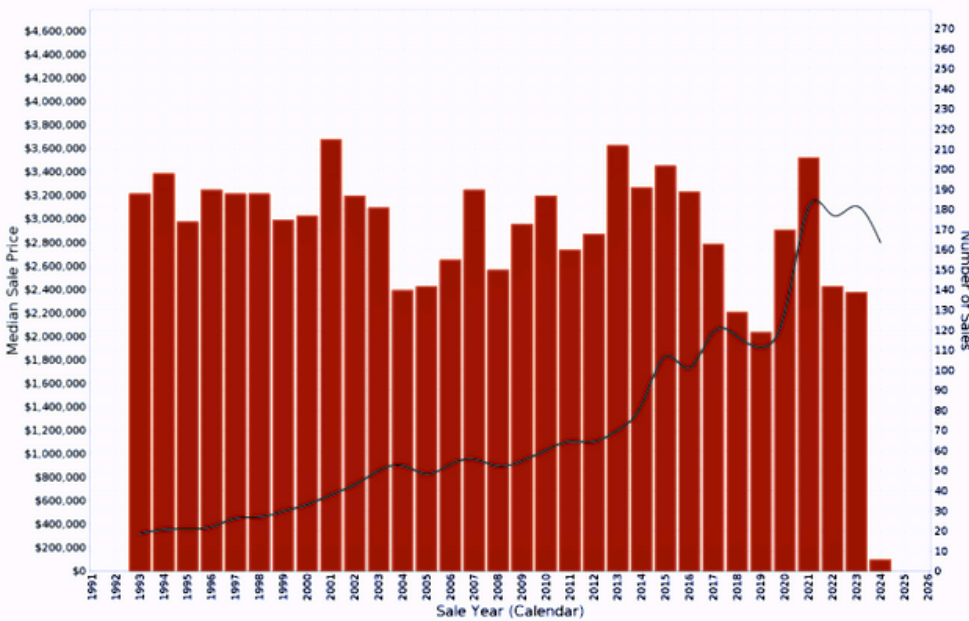

Sold Properties
32

Suburb Growth
+2.5%

TURRAMURRA - Peak Selling Periods (3 years)

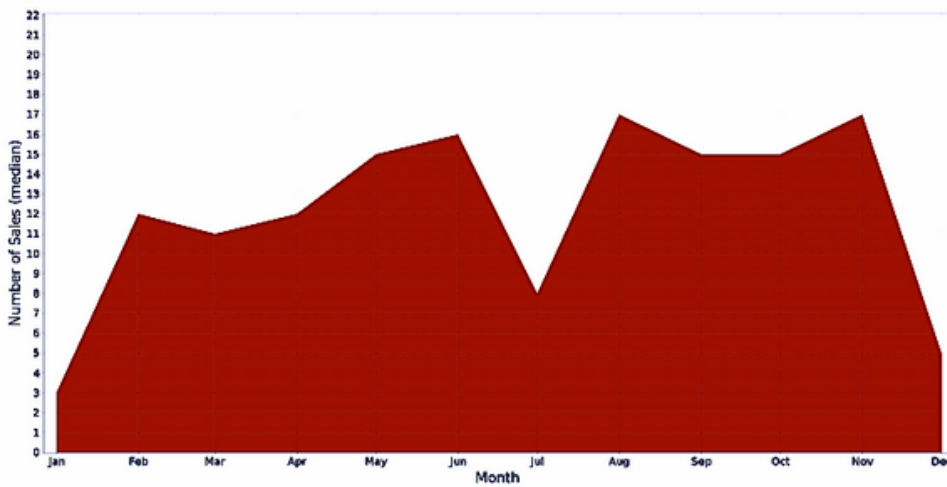

Highest sale price
\$6,499,000

Median Sale Price
\$3,330,000

Lowest sale price
\$1,830,000

Recently Sold Houses

25 Ravenhill Road



936 sqm
\$1,700,000
4 Beds | 3 Baths | 2 Car

81 Fairlawn Avenue



1,353 sqm
\$4,487,540
5 Beds | 4 Baths | 3 Car

19 Kissing Point Road



967 sqm
\$3,109,000
5 Beds | 4 Baths | 2 Car

5 Satterley Avenue



1,100 sqm
\$2,400,000
3 Beds | 3 Baths | 2 Car

23 Spurwood Road



974 sqm
\$2,360,000
3 Beds | 1 Baths | 1 Car

3 Avalon Street



917 sqm
\$4,600,000
4 Beds | 2 Baths | 2 Car

62 Murdoch Street



936 sqm
\$2,635,000
4 Beds | 2 Baths | 2 Car

130 Bobbin Head Road



783 sqm
\$3,091,800
4 Beds | 2 Baths | 1 Car

54 Holmes Street



1,309 sqm
\$2,310,000
4 Beds | 2 Baths | 2 Car

1 Rothwell Road



664 sqm
\$2,230,000
3 Beds | 1 Baths | 2 Car

8 Howson Avenue



930 sqm
\$2,260,000
3 Beds | 2 Baths | 2 Car

170 Burns Road



1,200 sqm
\$2,920,000
5 Beds | 2 Baths | 2 Car

30 Fairlawn Avenue



980 sqm
\$3,335,000
4 Beds | 3 Baths | 2 Car

7 Coolabah Avenue



942 sqm
\$3,620,000
6 Beds | 3 Baths | 2 Car

Unit Market Activity

Sales & Growth Chart for TURRAMURRA

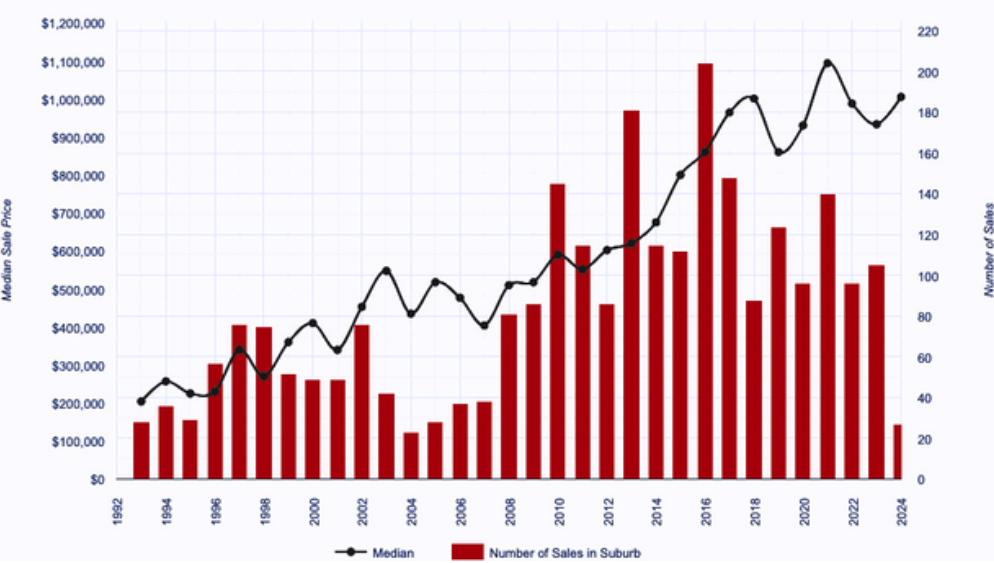

Sold Units
41

Peak Selling Periods (Last 3 Years)

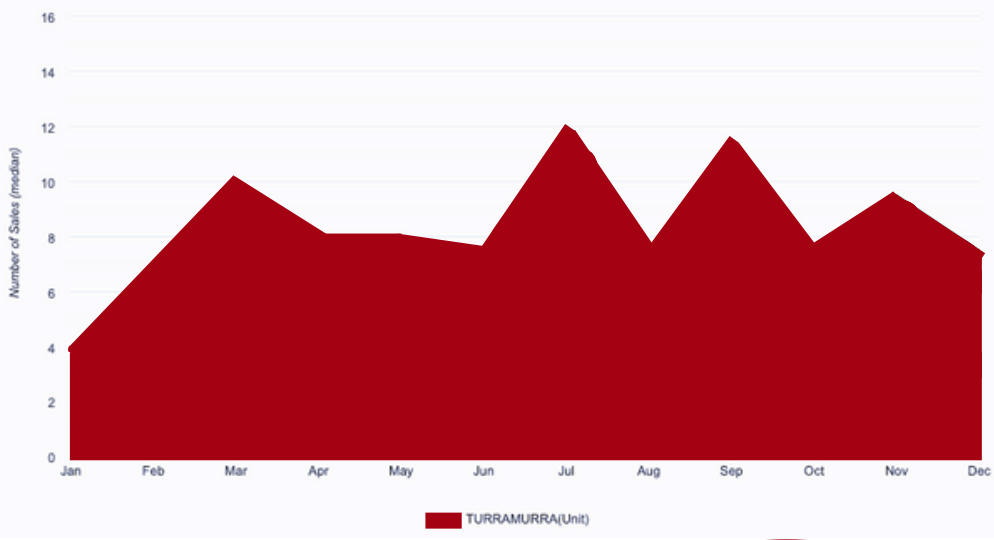

Suburb Growth
+1.3%

Median Unit Price
\$945,000

All information is based on pricfinder statistics from July 2024

Recently Sold Units

69/5-15C Lamond Drive



\$816,000
2 Beds | 2 Baths | 1 Car

506/1454 Pacific Highway



\$852,000
2 Beds | 2 Baths | 1 Car

7/1310 Pacific Highway



\$1,100,000
3 Beds | 1 Baths | 2 Car

320/1454 Pacific Highway



\$880,000
2 Beds | 2 Baths | 1 Car

512/1454 Pacific Highway



\$878,000
2 Beds | 2 Baths | 2 Car

3/1 Womerah Street



\$1,060,000
2 Beds | 2 Baths | 1 Car

2/1 Warrangi Street



\$1,940,000
4 Beds | 3 Baths | 2 Car

28/1 Womerah Street



\$1,005,000
2 Beds | 2 Baths | 1 Car

304/1454 Pacific Highway



\$860,000
2 Beds | 2 Baths | 1 Car

29/1219-1223 Pacific Highway

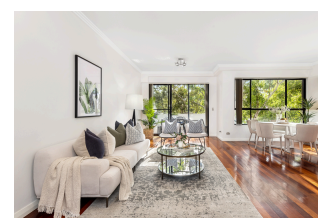

\$1,388,000
3 Beds | 2 Baths | 2 Car

20/5-15B Lamond Drive



\$682,000
1 Beds | 1 Baths | 1 Car

43/1 Lamond Drive

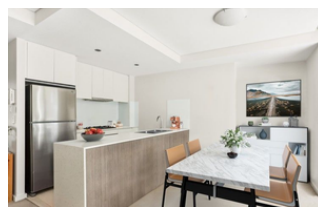

\$630,000
1 Beds | 1 Baths | 2 Car

58/5-15C Lamond Drive



\$685,000
1 Beds | 1 Baths | 1 Car

19/10-16 Gilroy Road



\$1,130,000
2 Beds | 2 Baths | 1 Car

The materials are provided as an information source only. © The State of New South Wales (Land and Property Information - LPI) April/2024. Contains property sales information provided under licence from the Department of Finance and Services, Land and Property Information (LPI) Issue Date: 08/04/24 and may be combined with property attribute data and photographs from other third party data sources. Ownership information derived from Non-Government sources. Please use as a guide only. Neither Veda nor LPI make any representations or warranties about accuracy, reliability, completeness or suitability of the data for any particular purpose and disclaims all responsibility and all liability (including without limitation, liability in negligence) for all expenses, losses, damages (including indirect or consequential damage) and costs which might be incurred as a result of the data being inaccurate or incomplete in any way and for any reason. Veda is authorised as a Property Sales Information provider of the Department of Finance and Services, Land and Property Information.